

DRAWING REPRODUCED FROM ORIGINAL PLAN DATED 18/8/37. THIS PLAN IS PROVIDED AS A GUIDE ONLY, WHILST WE TRUST IT TO BE CORRECT WE CANNOT GUARANTEE ITS ACCURACY.

LEGEND

- 10 ROOM IDENTIFICATION
- 1 ENTRY
- 2 LIVING / DINING ROOM
- 3 KITCHEN
- 4 BATHROOM
- 5 BEDROOM
- 6 BED SITTING ROOM
- 12 UNIT IDENTIFICATION

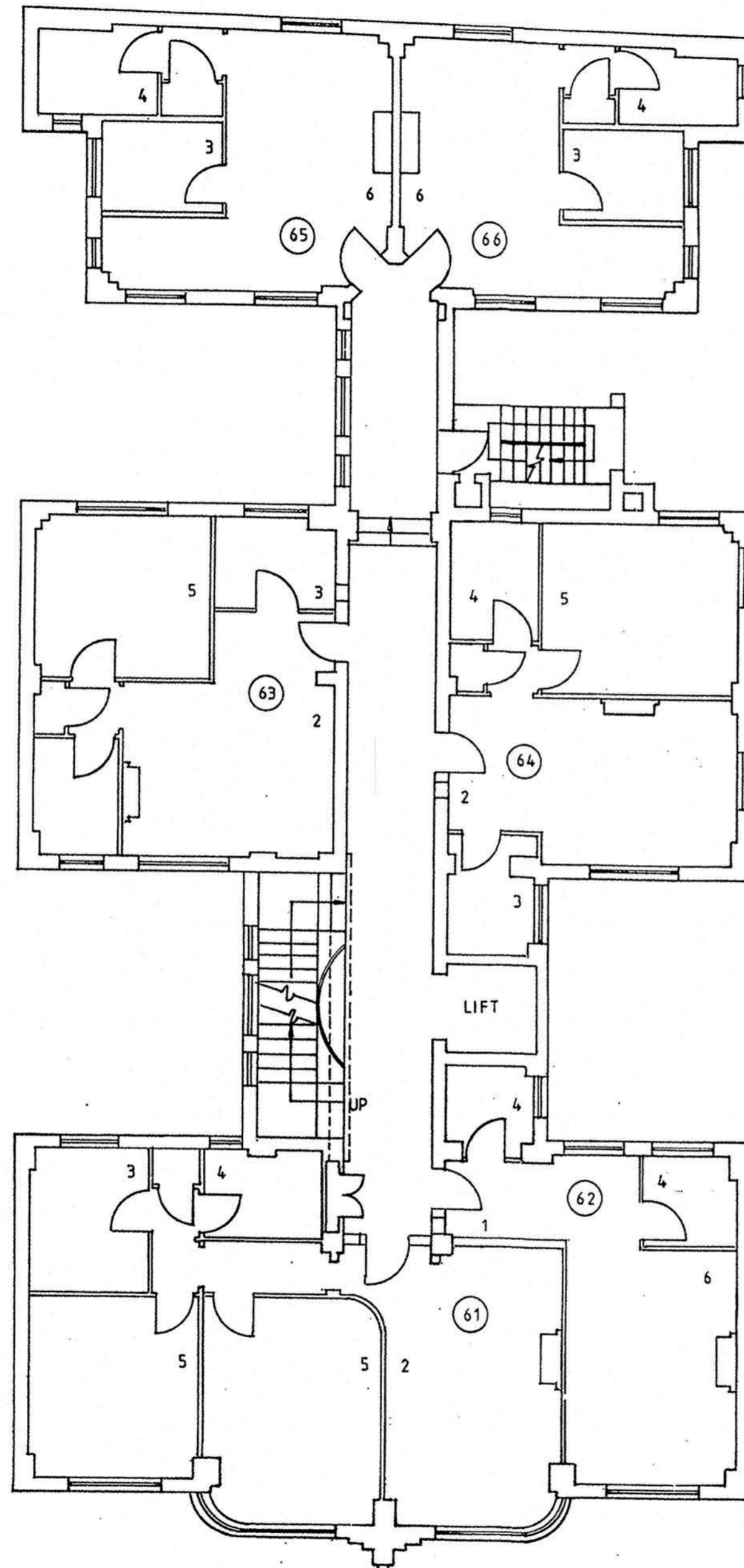

SIXTH FLOOR

P1	FOR CLIENT APPROVAL	VR	
----	---------------------	----	--

Iss	Issued to/Amendment	By	Ckd	Date
-----	---------------------	----	-----	------

DRAWING AMENDMENTS CONFORM TO LS QP412

Lincolne Scott

Consultants
 Lincolne Scott Australia Pty Ltd
 ACN 005 113 468
 83 Alexander Street
 PO Box 737 Cross West
 New South Wales 2065 Australia
 Email ls@lscott.com.au
 Facsimile 02 9906 3680
 Telephone 02 9906 3166

Date	28 / 6 / 96	Checked
------	-------------	---------

Drawn	V. R.	Approved
-------	-------	----------

Scale	1:100	Sheet Size	A2
-------	-------	------------	----

File Path MANUAL

Interior Designer
STEPHEN ROLLINS INTERIOR DESIGN
 66 MULLINS STREET
 BALMAIN 2041

Project
MONT CLEAR
 347 LIVERPOOL ST
 DARLINGHURST

Title
SIXTH FLOOR
FIRE SAFETY UPGRADE

Drawing No.	21985	Amendment	P1
-------------	-------	-----------	----